CONTENTS

TO THE

SEVENTY-SIXTH VOLUME.

FROM JULY TO DECEMBER, 1879, INCLUSIVE.

Across the Years—By Frank Lee Benedict, - - - 57
Afghan, or Baby's Crib Cover—By Mrs. Jane Weaver, (*Illustrated,*) - - - - - - - - - - 401
Antimacassars: Appliqué of Cretonne—By Mrs. Jane Weaver, (*Illustrated,*) - - - - - - 485
A Question of Honor—By Philip Bourke Marston, (*Illustrated,*) - - - - - - - - - - - 29
A Story of the "Commune"—By Mary V. Spencer, - 50
A Summer's Amusement—By Rebecca Harding Davis, 32
A Wise Prescription—By Elsie Kelmar, (*Illustrated,*) - 211

Baby's Boot, with Supplement—By Emily H. May, - 77
Bag for Soiled Collars, Laces, etc.—By Jane Weaver, (*Illustrated,*) - - - - - - - - - - 242
Bath-Room Rack and Towel—By Mrs. Jane Weaver, (*Illustrated,*) - - - - - - - - - 321
Bath-Room Rack and Towel, with Detail of Border, full size—By Mrs. Jane Weaver, (*Illustrated,*) - 240
Behind the Arras—By Lucy H. Hooper, - - - 205
"Black Art"—By Meta H. Hyde, (*Illustrated,*) - - 372
Blouse for Little Boy, with Supplement—By Emily H. May, (*Illustrated,*) - - - - - - - - 238
"Bonnie Bessie"—By Emma Garrison Jones, (*Illustrated,*) - - - - - - - - - - 189
Boot and Shoe Bag—By Mrs. Jane Weaver, (*Illustrated,*) 238
Borders, Cross and Italian Stitch, - - - - - - 243
Borders for Rugs, Towels, etc., etc.—By Mrs. Jane Weaver, (*Illustrated,*) - - - - - - - - - 80
Bread-Cloth, in Crochet—By Mrs. Jane Weaver, (*Illustrated,*) - - - - - - - - - - 243
Brush Bag—By Mrs. Jane Weaver, (*Illustrated,*) - - 241

Carriage-Rug, in Crochet—By Mrs. Jane Weaver, (*Illustrated,*) - - - - - - - - - - - 316

Chair, in Italian Embroidery—By Mrs. Jane Weaver, (*Illustrated,*) - - - - - - - - - - 81
Christmas Gifts, - - - - - - - - - - 489
Christmas in the Olden Time—By Henry J. Vernon, (*Illustrated,*) - - - - - - - - - 433
Colds, Pneumonia, etc., - - - - - - - - 326
Colored Pattern for Chair Seat—By Mrs. Jane Weaver, (*Illustrated,*) - - - - - - - - - 480
Cover for Music Roll—By Mrs. Jane Weaver, (*Illustrated,*) - - - - - - - - - - 162

Design for a Curtain—By Mrs. Jane Weaver, (*Illustrated,*) - - - - - - - - - - - 237
Design for Trimming Bottom of Dress Skirt—By Mrs. Jane Weaver, (*Illustrated,*) - - - - - - 320
Design for Stocking Embroidery—By Mrs. Jane Weaver, (*Illustrated,*) - - - - - - - - 239
Design in Satin and Feather-Stitch—By Mrs. Jane Weaver, (*Illustrated,*) - - - - - - - 158
Designs for Afghan Stripes—By Mrs. Jane Weaver, (*Illustrated,*) - - - - - - - - - - 163
Domestic Economy, - - - - - - - - 166
Don't Trust Appearances—By Frank Lee Benedict, - 289
Dressing-Slipper—By Mrs. Jane Weaver, (*Illustrated,*) - 81
Dress, with Yoke Bodice, with Supplement—By Emily H. May, (*Illustrated,*) - - - - - - - 78

Editor's Table, - - - - 82, 164, 244, 322, 406, 486
Embroidered Cushions—By Mrs. Jane Weaver, (*Illustrated,*) - - - - - - - - - - - 80
Embroidery Design for Aprons, Sacques, etc.—By Mrs. Jane Weaver, (*Illustrated,*) - - - - - - 161
Etegere, for Books or China—By Mrs. Jane Weaver, (*Illustrated,*) - - - - - - - - - - 241

Every-Day Dresses, Garments, etc.—By Emily H. May, (*Illustrated,*) - - - 73, 155, 233, 313, 396, 476

Fashions for July, (*Illustrated,*) - - - - - - 68
Fashions for August, (*Illustrated,*) - - - - 169
Fashions for September, (*Illustrated,*) - - - - 249
Fashions for October, (*Illustrated,*) - - - - 328
Fashions for November, (*Illustrated,*) - - - - 410
Fashions for December, (*Illustrated,*) - - - - 490
Floriculture, - - - - - - - - - 85, 326
Folding Chair—By Mrs. Jane Weaver, (*Illustrated,*) - 161
For the Little Folk—By Mrs. Jane Weaver, (*Illustrated,*) - - - - - - - - 319, 402, 480

Galons and Embroidered Palm—By Mrs. Jane Weaver, (*Illustrated,*) - - - - - - - - - 163

Handkerchief, Trimmed with Breton Lace—By Mrs. Jane Weaver, (*Illustrated,*) - - - - - - 405
Health Department, - - - - - - - - 86
Her Lost Kingdom—By Ella Wheeler, (*Illustrated,*) - 114
His Second Bondage—By J. F. Henderson, - - - 296
Housewife—By Mrs. Jane Weaver, (*Illustrated,*) - - 320
How I Gained a Husband—By May E. Stone, - - 230

Jeannie and Her Pets—By Emma Garrison Jones, (*Illustrated,*) - - - - - - - - - - 437
Josiah Knox's Secret—By the author of "The Second Life," - - - - - - - - - - - 447

"Little Mischief"—By Sidney Trevor, author of "Une Discrétion," etc., etc., (*Illustrated,*) - - - - 131

Management of Infants, - - 85, 167, 247, 325, 408, 489
Mark's Mother-in-Law—Helen J. Mackintosh, - - 363
Mat: Embroidery in Plush—By Mrs. Jane Weaver, (*Illustrated,*) - - - - - - - - - 399
Matinée of Cashmere, with Supplement—By Emily H. May, (*Illustrated,*) - - - - - - - - 159
Miss Defarge—By Frances Hodgson Burnett, 42, 124, 199, 277, 365, 440
Miss Renshaw's Dinner-Party—By the author of "The Second Life," - - - - - - - - - 272
More Than His Deserts—By Ella Wheeler, - - - 284
Mothers' Department—By Abram Livezey, M. D., 84, 166, 246, 324, 488
Mr. Waring's Visitor—By Frank Lee Benedict, - - 138

Names for Marking, - - - - - - - - 242
Neck Tie, in Embroidery—By Mrs. Jane Weaver, (*Illustrated,*) - - - - - - - - - - 484
Needle Book: Embroidery—By Mrs. Jane Weaver, (*Illustrated,*) - - - - - - - - - - 482
Needle Case—By Mrs. Jane Weaver, (*Illustrated,*) - 405
Night-Gown Sachet—By Mrs. Jane Weaver, (*Illustrated,*) 319

"Only Net Howard"—By Jean Scofield, - - - 109
Our Arm-Chair, - - - - 84, 166, 246, 324, 408, 488
Our New Cook-Book, - - 87, 168, 248, 327, 409, 490

Paletot for Girl of Eight to Ten Years, with Supplement—By Emily H. May, (*Illustrated,*) - - - 317
Panier Bodice, with Supplement—By Emily H. May, (*Illustrated,*) - - - - - - - - - 400
Point Lace: Trimming, Insertion—By Mrs. Jane Weaver, (*Illustrated,*) - - - - - - - - 402
Puzzle Department, - - 86, 167, 247, 325, 408, 488

Retribution—By Jean Scofield, - - - - - - 354
Review of New Books, - - 83, 165, 245, 323, 407, 487

Scarf, in Knitting—By Mrs. Jane Weaver, (*Illustrated,*) 79
Slipper, in Embroidery—By Mrs. Jane Weaver, (*Illustrated,*) - - - - - - - - - - 241

The End of a Tragedy—By Frank Lee Benedict, - - 192
The Dark Deed—By Frank Lee Benedict, (*Illustrated,*) 358
The Dorcas Society—By Marietta Holly, - - - 377
The Eight-Buttoned Glove—By the author of "That Love of a Man," etc., etc., (*Illustrated,*) - - - 269
The Last Night of the Year—By Frank Lee Benedict, 452
Themie's Diamonds—By Annie Robertson Noxon, - 71
The Mortgage on the Farm—By Helen J. Mackintosh, 153
The Prize at Our Archery Club—By Mrs. A. M. Humphrey, (*Illustrated,*) - - - - - - - 349
The Romance of a Magic Lantern—By Lucy Lee Pleasants, - - - - - - - - - - - 217
The Tragedy of Trevylan—By Mrs. Ann S. Stephens, 63, 144, 221, 302, 385, 465
Tidy for Chair: in Crochet—By Mrs. Jane Weaver, (*Illustrated,*) - - - - - - - - - 403
Timber Trees as Indoor Ornaments—By Mrs. Jane Weaver, (*Illustrated,*) - - - - - - - 404
Tirzah Ann's Summer Trip—By Josiah Allen's Wife, 38, 120
Trimming, Embroideries, etc.—By Mrs. Jane Weaver, (*Illustrated,*) - - - - - - - - - 162

Trimming: Embroidery on Cloth—By Mrs. Jane Weaver, (*Illustrated,*) - - - - - - - - 163
Trimming for Bathing Dresses—By Mrs. Jane Weaver, (*Illustrated,*) - - - - - - - - - 161
Trimming for Washing Dresses—By Mrs. Jane Weaver, (*Illustrated,*) - - - - - - - - - 162

Wax Flowers—By Mrs. E. S. L. Thompson, (*Illustrated,*) 79, 160, 239, 318, 401, 483
Winter Cloak, with Supplement—By Emily H. May. (*Illustrated,*) - - - - - - - - - 431
Work Basket, with Detail—By Mrs. Jane Weaver, (*Illustrated,*) - - - - - - - - - 484

POETRY.

Air Castles—By Charles H. Freer, - - - - - 137
A Love Song—By Mrs. Laura H. Carpenter, - - 220
An "Old Fashioned Flower"—By E. Miller Conklin, - 62
A Rainy Day—By Faith Lincoln, - - - - - 232
A Secret—By Milton H. Marble, - - - - - 384
At the First—By Anna F. Burnham, - - - - 37
A Woman's Faith—By Ella Wheeler, - - - - 446

Beautiful Annie—By Mrs. Charlotte E. Fisher, - - 395
Beyond—By Dr. La Moille, - - - - - - - 198

Can I Forget—By Alexander A. Irvine, - - - 371
Canzonet—By Paul Pastnor, - - - - - - - 382

Faithless—By Carrie F. L. Wheeler, - - - - - 31
For an Album: Acrostical—By Jennie Joy, - - 49
Foreshadowings—By Laura Warner, - - - - 123

Good-Night—By Mrs. Laura H. Carpenter, - - - 376

His Grave—By Jennie Joy, - - - - - - - 288
Home and Friends—By Helen A. Rains, - - - 143

Ideals—By Gertie V. Mack, - - - - - - - 312
In Autumn—By May Torrence, - - - - - - 357
In the Firelight—By Fanny Driscoll, - - - - 154
In the Golden Age—By Henry J. Vernon, - - - 271

Last Year, and This—By Mary W. M'Vicar, - - 216
"Letewohl"—By T. S. Thomson, - - - - - 119
Lines—By Alexander A. Irvine, - - - - - 295
Lines—By Mary M. Johnson, - - - - - 276
Long Ago—By Leslie Burton, - - - - - 130
Love and Friendship—By Marie S. Ladd, - - - 216
Lover and Friend—By C. Preston, - - - - 123
Love's Dilemma—By E. S. Hopkins, - - - - 464

Memories—By Clara B. Heath, - - - - - - 283
My Love—By Mary Middlemore, - - - - - 56

Never Again—By Mary Middlemore, - - - - - 384
Not Lost—By Mary W. McVicar, - - - - - 301

October—By Fanny Driscoll, - - - - - - 276
On Christmas Eve—By Jennie Joy, - - - - 475
One Night—By Ella Wheeler, - - - - - - 210
One of the Two—By Laura H. Fisher, - - - - 439
On the Shore—By Clara B. Heath, - - - - 232

Primroses—By Mrs. R. Bloomer, - - - - - - 41

Query—By Maria A. Agur, - - - - - - - 191

Sweetheart—By Emily Browne Powell, - - - - 62

The Baby's Grave—By Helen M. Warner, - - - 451
The Choice—By Harriet Mabel Spalding, - - - 113
The Coming of Spring—By Milton H. Marble, - - 72
The Dying Wife—By L. Wilson, - - - - - 137
The Forest—By Nellie J. Palmer, - - - - 119
The Pilgrim's Hope—By Gertie V. Mack, - - - 364
Together—By Alice A. M'Farland, - - - - 70
Two Pictures—By Nettie Lone, - - - - - 457

Verloren ist Verloren—By Helen Herbert, - - - 301

STEEL ENGRAVINGS.

"Who Speaks First!"
Fashions for July, colored.
"Little Mischief."
Fashions for August, colored.
The Nymph of the Fountain.
Fashions for September, colored.
In "The Golden Age."
Fashions for October, colored.
The Little Haymaker.
Fashions for November, colored.
The Pet Pigeons.
Fashions for December, colored.
Title-Page.

COLORED ENGRAVINGS.

Border for Rugs, Toilette Sets, etc.
Tidy in Crochet, or on Java Canvas.
Mottoes for Card Boards.
Design for Embroidery on Stocking.
Tidy on Java Canvas.
The Holly and Mistletoe Slipper.
Pattern in Berlin Work, for Ottoman, Chair Seat, etc., etc.

FULL-PAGE WOOD ENGRAVINGS.

She Was Lying on the Sofa.
In the Garden.
Landing from the Boat.
The Opera Box.
The Oriel Window.
The Artist's Picture.
Singing Christmas Carols.

WOOD ENGRAVINGS.

July number, Thirty Engravings.
August number, Forty-seven Engravings.
September number, Fifty-one Engravings.
October number, Forty-three Engravings.
November number, Forty-eight Engravings.
December number, Forty-eight Engravings.

MUSIC.

Tyrolienne Waltz.
Wait for the Turn of the Tide.
A Thousand Leagues Away.
Fatinitza March.
Humming like the Bee.
Meet Me in the Twilight.

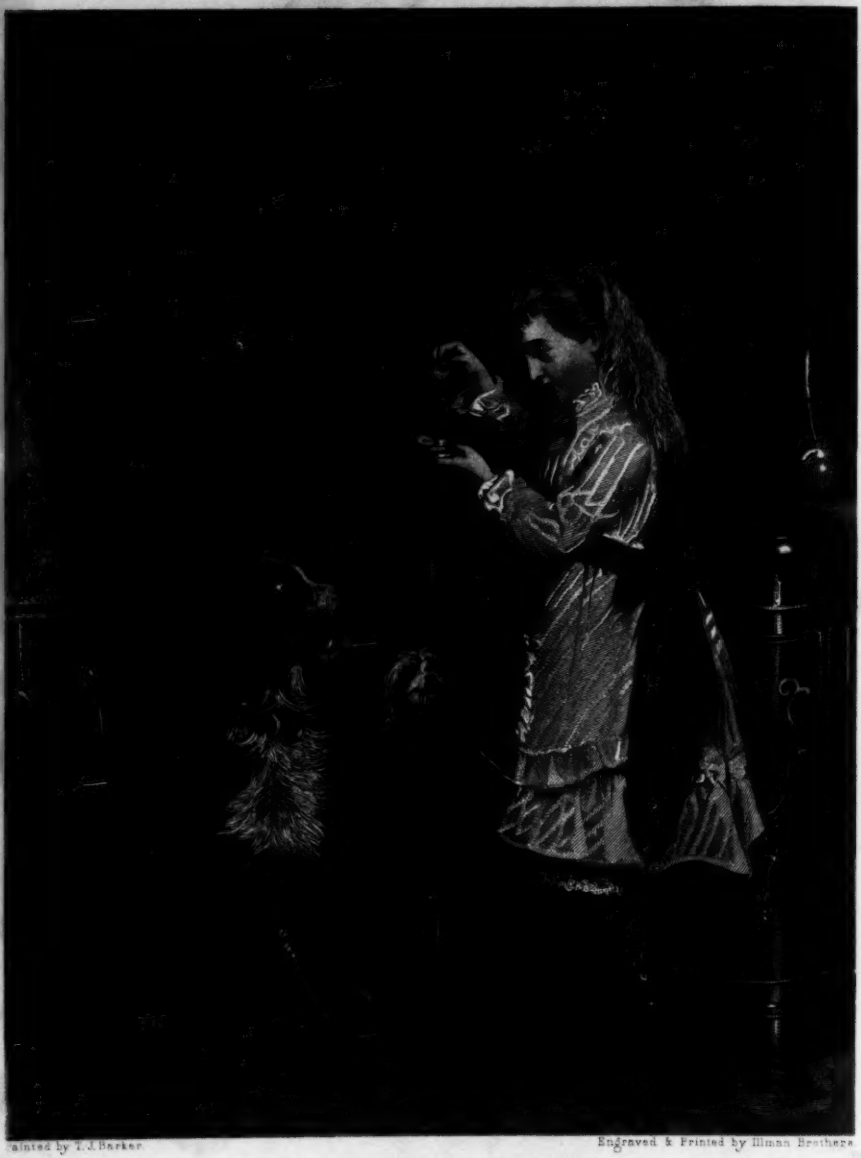

Painted by T. J. Barker. Engraved & Printed by Illman Brothers.

"WHO SPEAKS FIRST?"

Engraved expressly for Peterson's Magazine.

UNIV. OF MICH.

Engraved & Printed by Ullman Brothers

LES MODES PARISIENNES. PETERSON'S MAGAZINE.

JULY, 1879. THE EVENING PARTY.

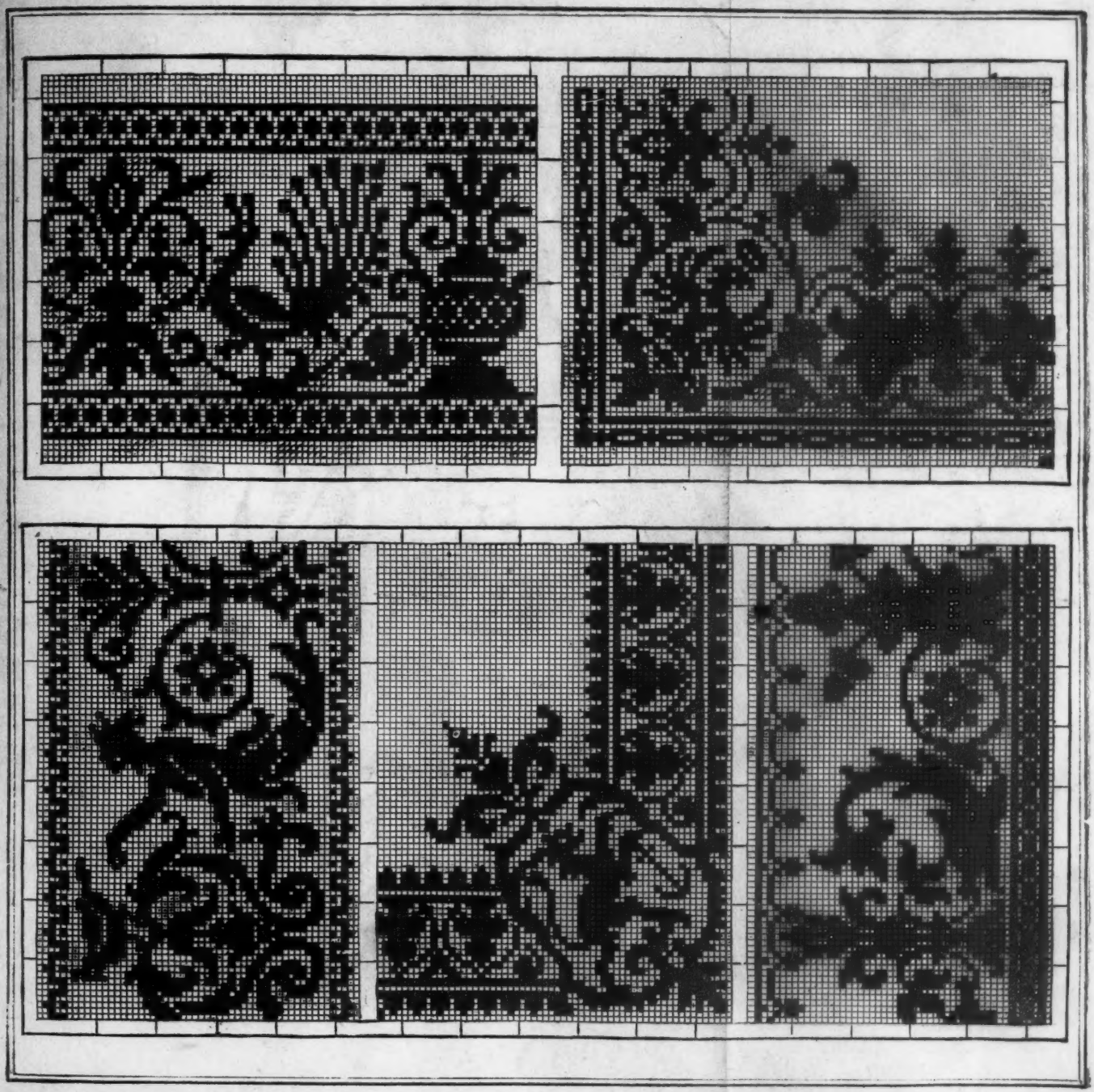

Border for Rugs, Toilette Sets, Towels, &c.: in Cross Stitch on Java Canvas, Linen Duck, &c., &c.

UNIV. OF MICH.

"SHE WAS LYING ON THE SOFA." [*See the Story "A Question of Honor."*]

UNIV. OF MICH.

CHILDREN'S FASHIONS FOR JULY.

EVENING-DRESS. NEW STYLE HAT

WALKING-DRESS. NEW STYLE HAT.

OPERA OR EVENING CLOAK.

DINNER-DRESS.

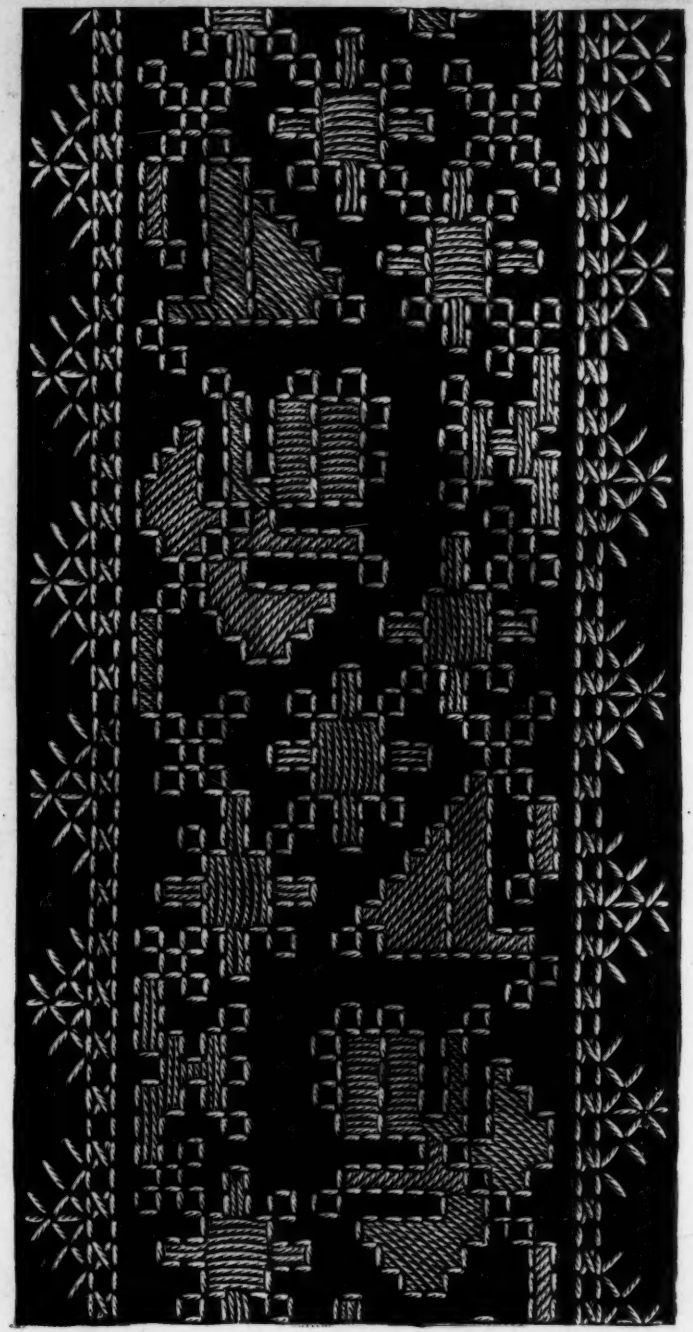

STRIPE FOR CHAIR: IN ITALIAN EMBROIDERY.

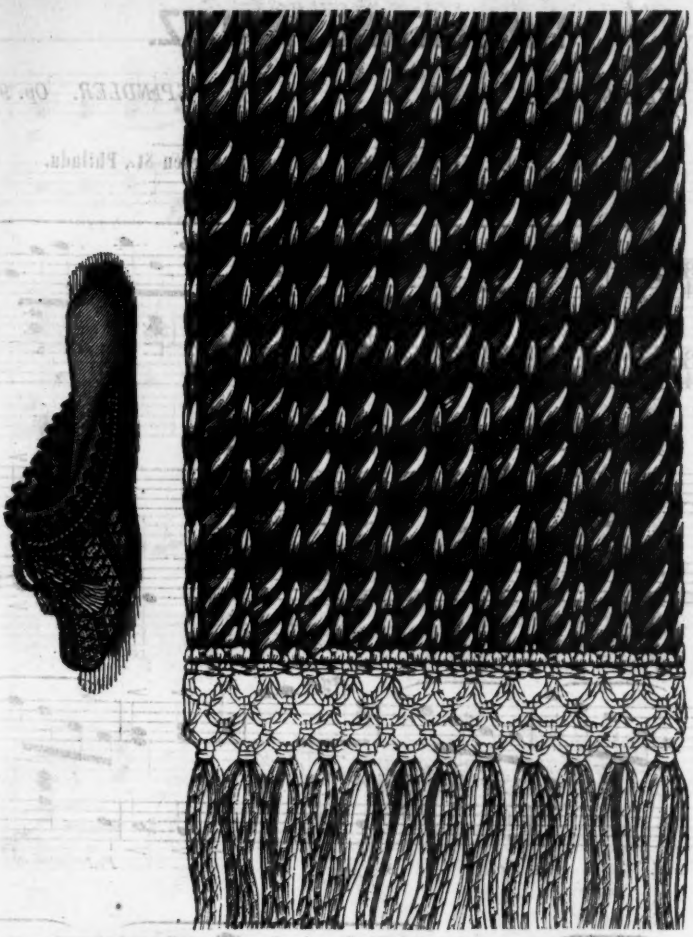

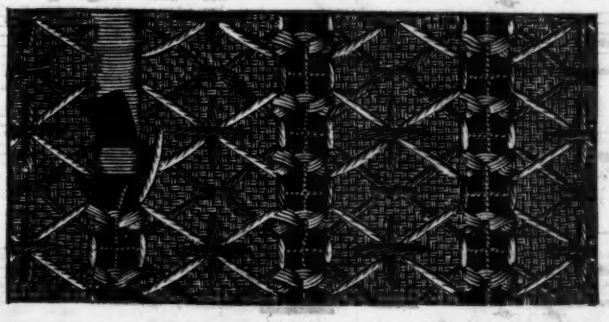

KNITTED SCARF. EMBROIDERED SLIPPER, WITH DETAIL OF PATTERN.

TYROLIENNE WALTZ.

THE SYLPHS. No. 2. *F. SPINDLER. Op. 93.*

As published by SEP. WINNER & SON, 1008 Spring Garden St., Philada.

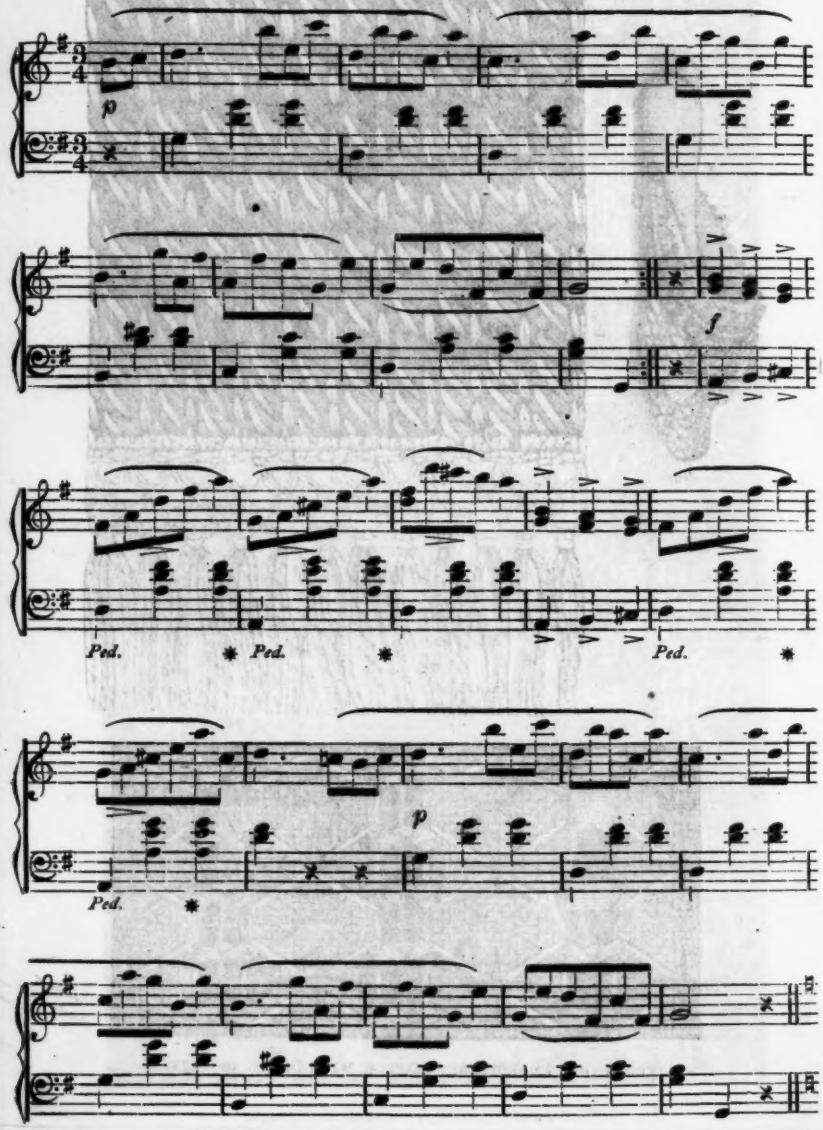

TYROLIENNE WALTZ.

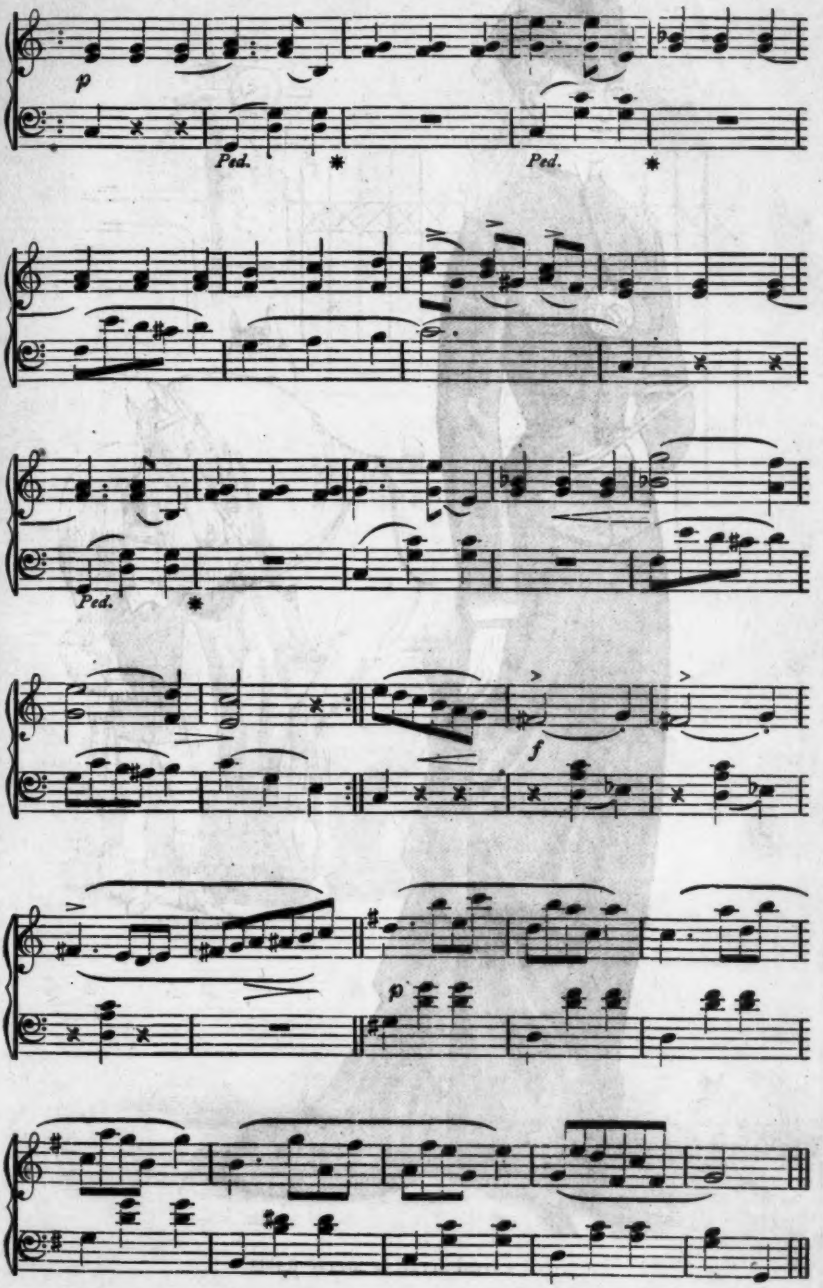

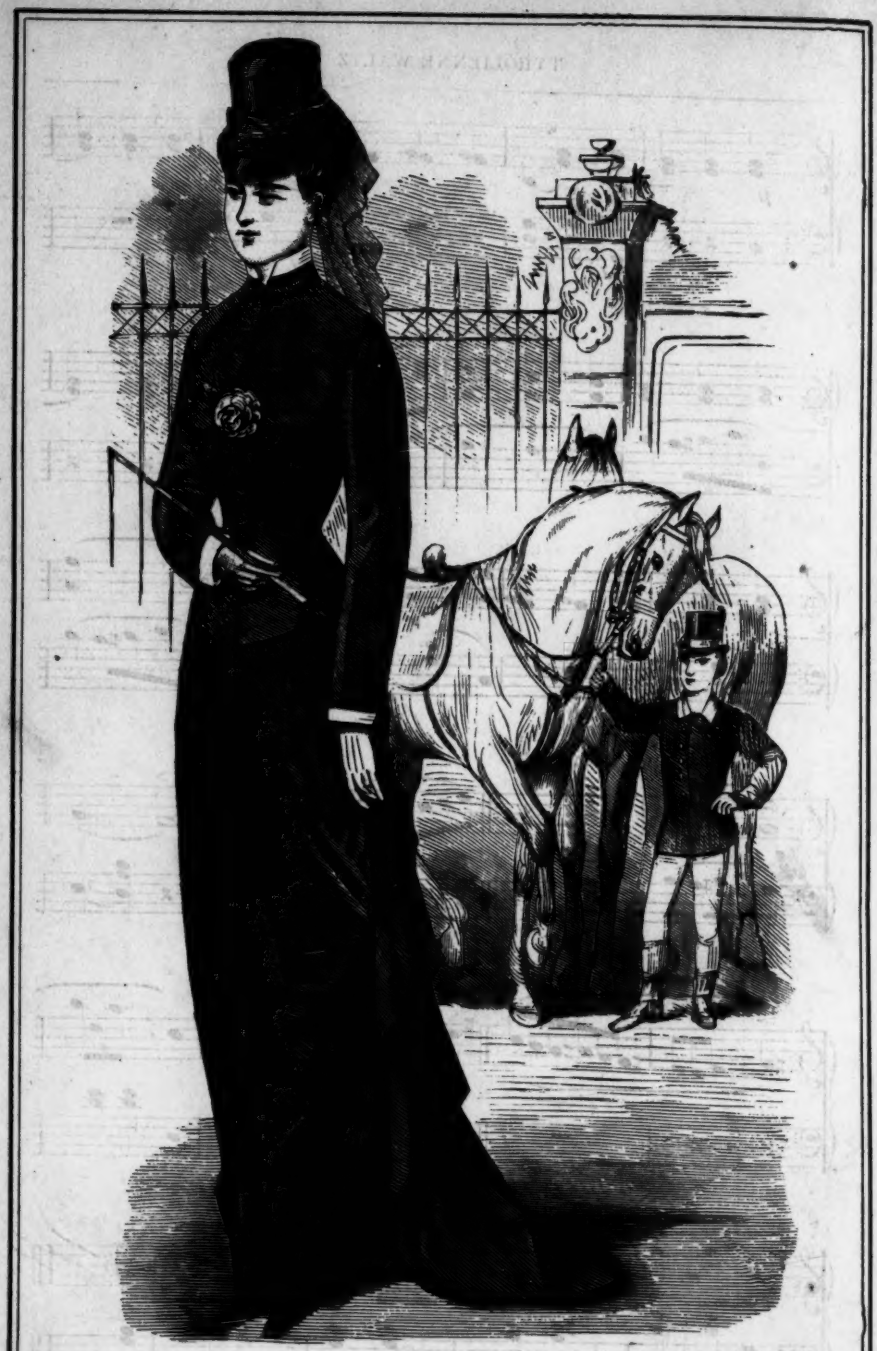

LATEST STYLE OF RIDING-HABIT.